

6  
N/F  
ROBERT S. BALTAZAR

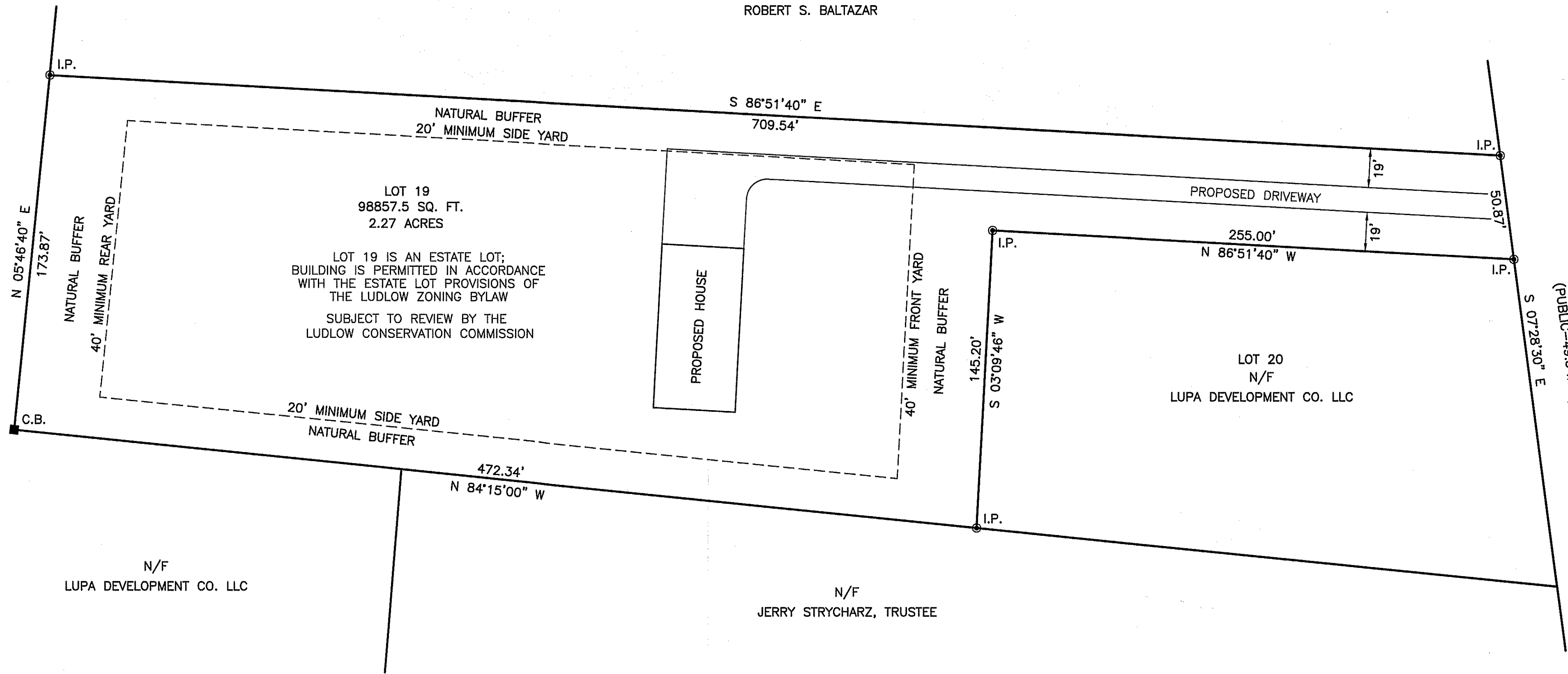

LOT 19  
9885.5 SQ. FT.  
2.27 ACRES  
LOT 19 IS AN ESTATE LOT;  
BUILDING IS PERMITTED IN ACCORDANCE  
WITH THE ESTATE LOT PROVISIONS OF  
THE LUDLOW ZONING BYLAW  
SUBJECT TO REVIEW BY THE  
LUDLOW CONSERVATION COMMISSION

PROPOSED HOUSE

LOT 20  
N/F  
LUPA DEVELOPMENT CO. LLC

FULLER STREET  
(PUBLIC-49.5' WIDE)

N/F  
LUPA DEVELOPMENT CO. LLC

N/F  
JERRY STRYCHARZ, TRUSTEE

ESTATE LOT PLAN  
FULLER STREET  
LUDLOW, MA  
OWNED BY  
LUPA DEVELOPMENT COMPANY LLC

ZONE: AG

SPECIAL PERMIT  
APPROVAL  
LUDLOW  
PLANNING BOARD  
\_\_\_\_\_  
\_\_\_\_\_  
\_\_\_\_\_  
DATE

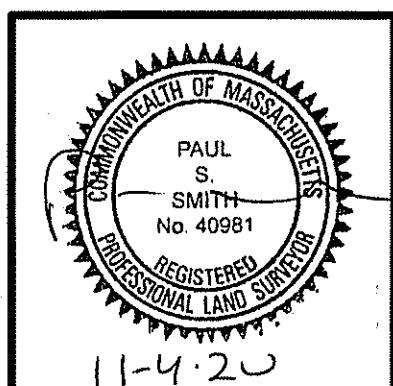

DATE: NOVEMBER 4, 2020 SCALE: 1" = 40'  
PAUL S. SMITH LAND SURVEYING  
319 SHAKER ROAD EAST LONGMEADOW, MA  
(413) 525-4700