

N/F PALMER  
BOOK 3759 PAGE 73  
BOOK 2226 PAGE 211

N/F NATALONI  
BOOK 12451 PAGE 153  
PLAN BOOK 362 PAGE 77  
PARCEL 2A

PROPOSED MODIFICATIONS FOR:  
**BHN - CBAT PROGRAM**  
1 MOODY STREET  
LUDLOW, MA 01056

Architectural  
**INSIGHTS**  
Architects Planners Interiors

3 Converse Street Palmer, MA 01089  
413-283-2553 fax 413-289-8693  
e-mail: admin@architectural-insights.com

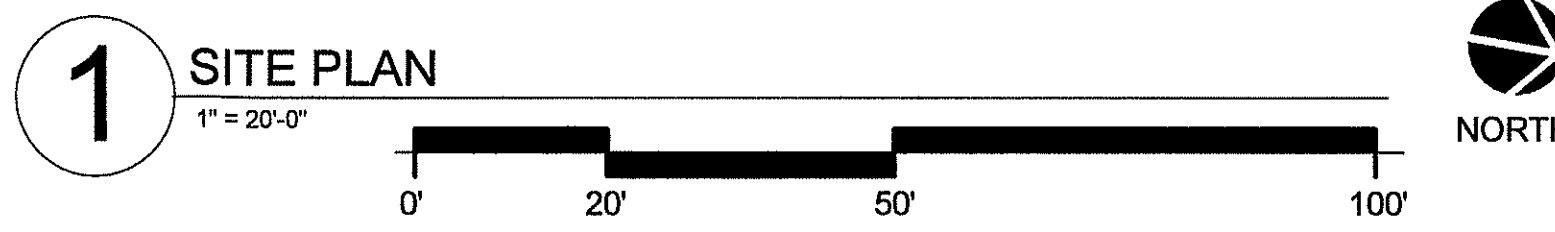

- NOTES:
- BASE SURVEY INFORMATION PROVIDED BY ASSOCIATED BUILDERS, INC. BY HERITAGE SURVEYS, INC.; job# 5029-110921, DRAWING 5029asblt, date 8/7/2012.
  - COORDINATE EXTERIOR IMPROVEMENTS RELATIVE TO BASE SCOPE OF WORK WITH BHN.

SITE PLAN INFORMATION	
AREA OF LOT:	1.164 ACRES
AREA OF BUILDING:	9,429 S.F.
EXISTING USE:	BUSINESS B
PROPOSED USE:	INSTITUTIONAL I-1, CONDITION 1
MAXIMUM SLEEPING CAPACITY:	24 BEDS
PARKING PER BEDS:	6 SPACES (1 SPACE / 4 BEDS CONVALESCENT HOME, TABLE 6.4.2, LUDLOW ZONING)
PARKING PER MEDICAL:	17 SPACES (1 SPACE / 300 GROSS SF, TABLE 6.4.2, LUDLOW ZONING)
36 SPACES PROVIDED (INCLUSIVE OF 1 AMBULANCE AND 2 HC PARKING SPACES 23 REQUIRED BY LUDLOW ZONING, 20 MAXIMUM EMPLOYEES)	

SITE PLAN ADDENDUM APPROVAL  
LUDLOW PLANNING BOARD

DATE \_\_\_\_\_

**OWNERSHIP OF DOCUMENTS NOTICE**  
DRAWINGS AND SPECIFICATIONS, as instruments of service, are the exclusive property of this architect whether the project for which they were prepared is executed and constructed or not. These documents are not to be reproduced in any form and they are not to be used by the project owner nor any other entity on any other projects or for any extensions or additions or alterations to the original project except by written authorization and permission from and agreement with this architect.

No.	Description	Date
<b>Revisions</b>		
PRICING SET 9/10/2021		
Sheet Title: <b>PROPOSED SITE PLAN</b>		
<small>Q:\Projects\0201021-18 BHN - CBAT Program - Moody St, Ludlow\Moody Street.dwg</small> Printed on: 9/13/2021 3:54:21 PM Issue Date: 9/13/2021 Project No. 21-18 Drawn By: DD Checked By: RSH		
		<b>L001</b>