

LUDLOW PLANNING BOARD SPECIAL PERMIT
 APPROVAL
 DATE: _____

 SP-651

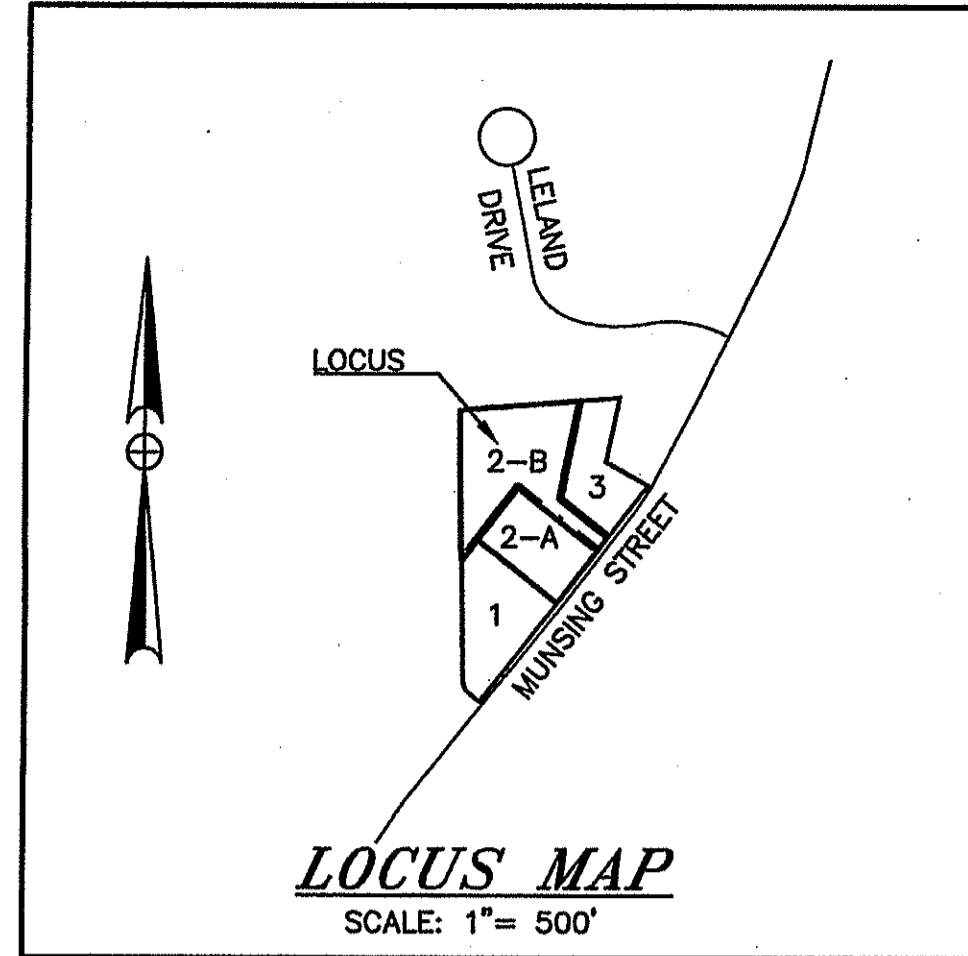

TOWN OF LUDLOW
 CTF: 13445
 LCP: 27729A

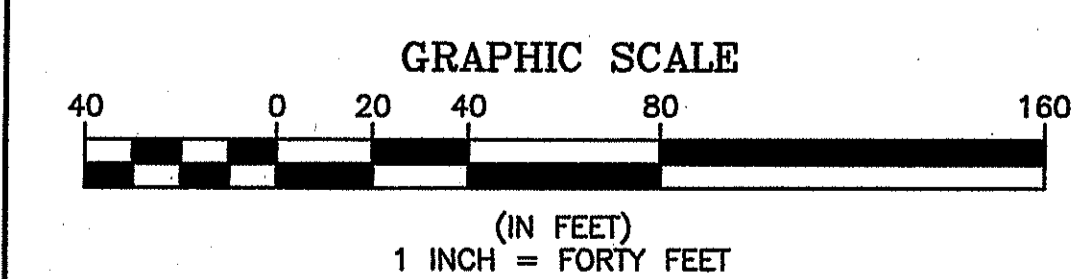
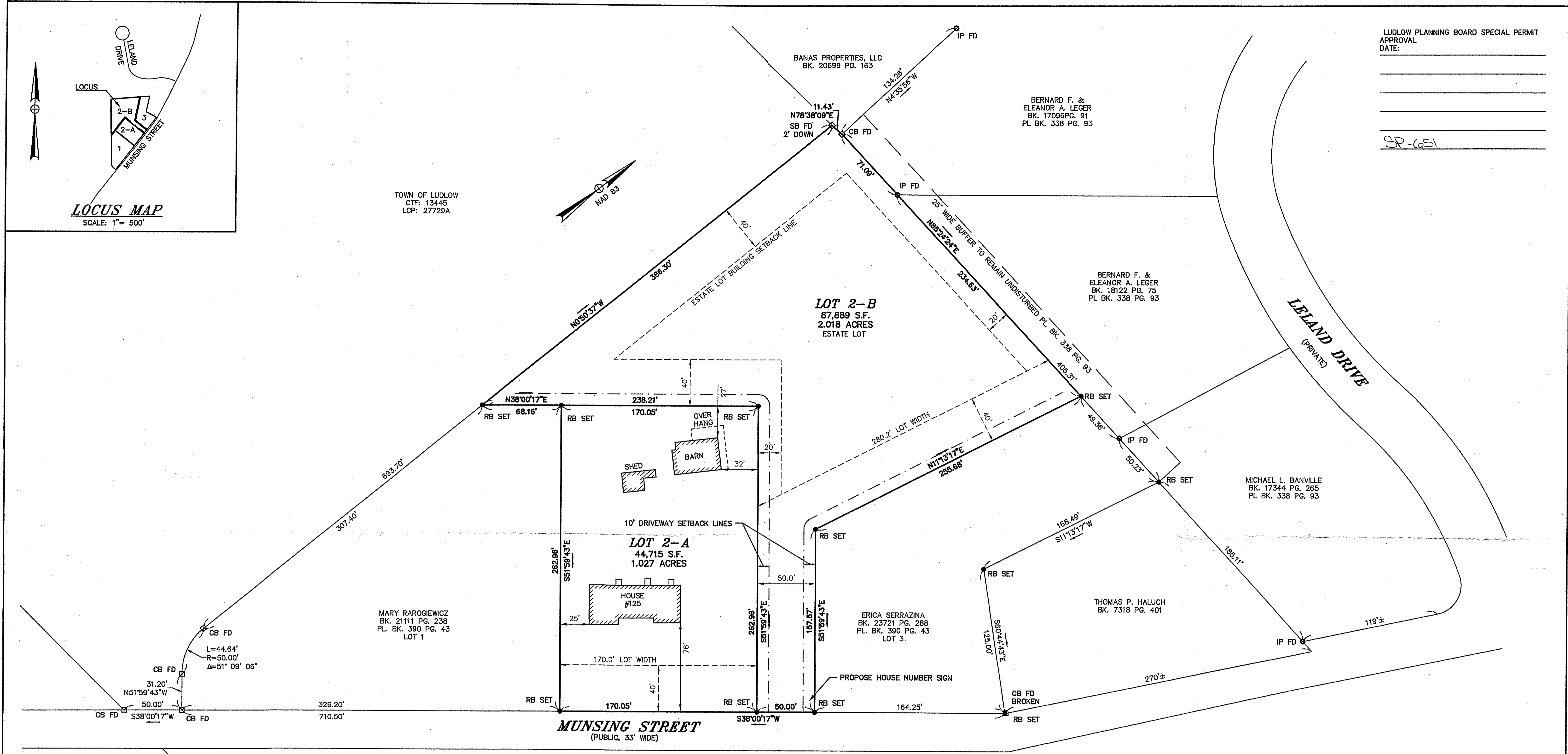
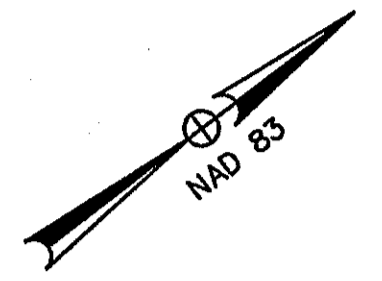

LEGEND
 FIELD WORK 2/24/2020 - 11/24/2020
 FD FOUND
 IP IRON PIPE
 CB CONCRETE BOUND
 SB STONE BOUND
 RB SET REINFORCING BAR SET WITH CAP

- NOTES:**
- OWNER: MARY RAROGIEWICZ
116 COREY ROAD
SPRINGFIELD, MA 01128
 - DEED REFERENCE: BK. 21111 PG. 238
 - PL. BK. 390 PG. 43
 - ASSESSORS REFERENCE: MAP 18 LOT 36
 - ZONING REFERENCE: AGRICULTURAL (A)
 - "LOT 2-B IS AN ESTATE LOT; BUILDING IS PERMITTED ONLY IN ACCORDANCE WITH THE SPECIAL PERMIT ESTATE LOT PROVISION OF THE LUDLOW ZONING BYLAW."

NO.	DATE	BY	REVISIONS

SHERMAN & FRYDRYK
 Land Surveying, Engineering & Scientists
 A DIVISION OF HANCOCK SURVEY ASSOCIATES, INC.
 3 Converse Street, Suite 203
 Palmer, MA 01069

FIELD WORK: PSC/ESJ
 COMPS: ATV
 DRAFTING: ATV/KJM
 CHECKED: TRF
 APPROVED: DJF

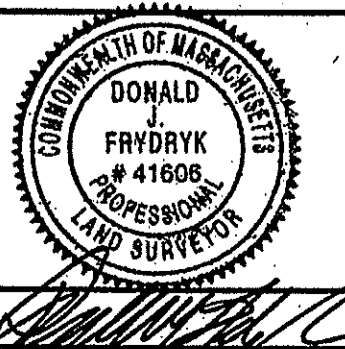

SCALE:
 HORZ: 1"=40'
 VERT: N/A
 DATE: 04/30/2021

ESTATE LOT SPECIAL PERMIT PLAN
MUNSING STREET

PLAN OF LAND IN LUDLOW, MA
 PREPARED FOR (OWNER)
MARY RAROGIEWICZ

PROJECT NUMBER
20002
SHEET NUMBER
1 OF 1